

STONERIDGE 5 & 10K BUN RUN



SAUSAGE DAYZ

Run... for the Hungry

All of proceeds go to the Waushara Food Pantry

Sunday, April 27th , 12 noon

\$15.00 Registration Fee before 4/15 or \$20.00 after 4/15

Where: StoneRidge Meat & Country Market, Inc

975 E. Main Street

Wautoma, WI 54982

More information call Misty 920-787-3925 or www.stoneridgemarket.com

For Registration fee please make check payable to StoneRidge Market memo Bun Run

Office use only: Date received _____ BY _____ Amount received \$ _____
Bib # _____ Time _____ Place _____

StoneRidge 2nd Annual 5K & 10K Bun Run/Walk April 27th, 2008

REGISTRATION FORM AND WAIVER

Please complete entry form below and sign waiver; unsigned entries will not be accepted.

Return with registration fee to:

StoneRidge Meat & Country Market, Inc., 975 E. Main Street, Wautoma, WI 54982

Questions please call Misty 920-787-3925

Name _____

E-mail _____

Address _____

City _____ State _____ Zip _____

Age _____ D.O.B. ____/____/____ Male _____ Female _____

Phone _____ - _____ - _____ Cell _____ - _____ - _____

Type of walk _____ 5K _____ 10K _____ Kids Fun Run

Shirt size:

Child M _____ Adult S _____ M _____ L _____ XL _____ XXL _____

Event Fees: All registration fees go toward expenses of the run & 100% of Pledges go to Waushara County Food Pantry

_____ Adult before April 15th - \$15

_____ Adult after April 15th - \$20

_____ Additional \$2 for XXL

_____ Child (12 and under) No T-Shirt or Goodie Bag Free

_____ Child (12 and Under) before April 15th T-Shirt & Goodie Bag - \$8.00

_____ Child (12 and Under) after April 15th T-Shirt & Goodie Bag - \$10.00

_____ Total Enclosed

Payment Options: Please make checks out to StoneRidge Market note in memo "Bun Run"

Cash _____

Check/Money Order _____

Credit Card _____

Type of CC _____ # _____ - _____ - _____ - _____ exp. date ____/____ sig. no. _____

I attest and verify that I will participate in this event as a footrace, that I am physically fit and have sufficiently trained for the completion of this event. In consideration of your accepting this entry, I the undersigned, intend to be legally bound, hereby, for myself, my heirs, executors and administrators, waive and release any and all rights and claims for damages I may have against StoneRidge Meat & Country Market, Inc., the state, counties, cities and villages in which the race is contested, and their affiliates, agents, servants, employees, assigns, successors, and heirs or any other sponsors and their representatives, successor, and assigns for any and all injuries suffered by me in said event.

Signature: _____ Date: _____

Participant Signature

Parent or Guardian Signature (if under 18)

Name: _____ Age: _____ Sex: _____

Sponsored by:



Event Schedule

Rain Or Shine Sunday, April 27, 2008 at Noon

Pre-Registration—Saturday April 26th, 10-4 @ StoneRidge
Turn in pledges & get your goody bag, bib, and t-shirt prior to run

Schedule

Registration Day of the Event -9:30
Kids 1 mile Fun Run (12 and under) ~ 11:30
Warm Up 11:45
5k & 10k Bun Run/Walk ~ 12 noon

Fundraising Prizes

Grand Prize Drawing \$100.00 StoneRidge Gift Certificate
One drawing ticket per \$25.00 raised

Race winner Prizes 1st Prize ~ StoneRidge Cooler Bag filled with Sausage & Giant Bologna
2nd Prize ~ Wautoma Sweatshirt & Giant Bologna
3rd Prize ~ Wautoma T-Shirt & Giant Bologna

Run Includes

Free goody bag, Free t-shirts, Free raffle for all participants,

StoneRidge Bun Run/Walk Pledge Sheet

Please collect pledges at time of pledge. All Pledges must be turned in prior to Run/Walk
Make out all pledge checks to Waushara County Food Pantry

Bun Run Participant Name _____

	<u>Name</u>	<u>Address</u>	<u>Phone</u>	<u>\$\$Pledge\$\$</u>
1.	_____	_____	_____	_____
2.	_____	_____	_____	_____
3.	_____	_____	_____	_____
4.	_____	_____	_____	_____
5.	_____	_____	_____	_____
6.	_____	_____	_____	_____
7.	_____	_____	_____	_____
8.	_____	_____	_____	_____
9.	_____	_____	_____	_____

Office use only _____RB _____date

Total Pledges \$_____

Sponsored by:



StoneRidge 10K Bun Run/Walk Course



(PLEASE WALK ON THE LEFT SIDE OF THE STREET)

- Starting line on E. Division St.
- West on E. Division St. to S. Townline Rd.
- South (left) on S. Townline Rd.
- Continue South on 17th Dr. to Cottonville Ln.
- East (left) on Cottonville Ln.
- North (left 19th Ave.) to Chicago Rd.
- North (Right) S. Townline Rd.
- North on S. Townline Rd. to E. Division St.
- East (right) on E. Division St. to
- **Finish line - StoneRidge Driveway Entrance**

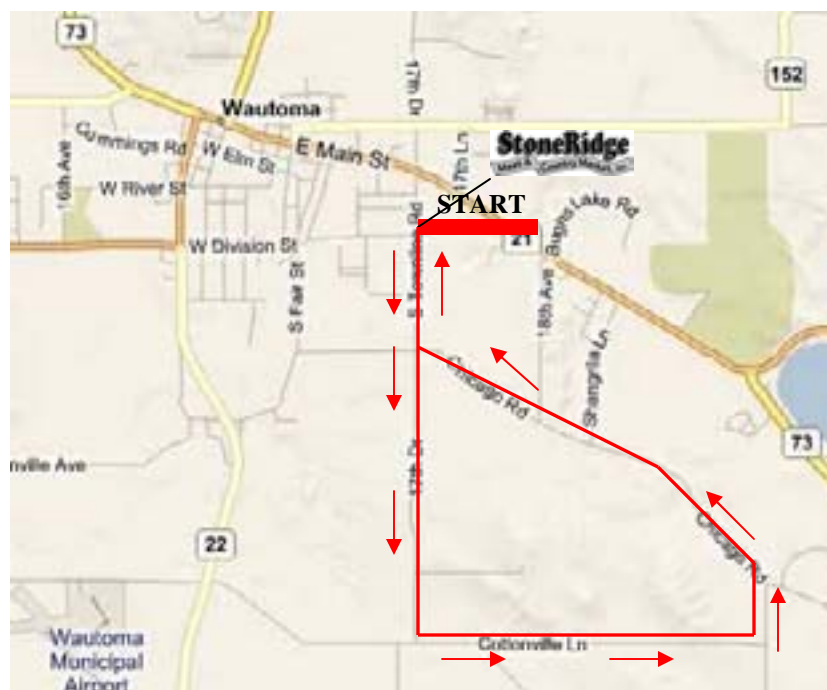

StoneRidge 5K Bun Run/Walk Course



(PLEASE WALK ON THE LEFT SIDE OF THE STREET)

- Starting line on E. Division St.
- North on E. Division St. to Green Meadow Dr.
- West (left) on Green Meadow Dr. to S. Sandcrest Ave.
- South (left) on S. Sandcrest Ave. to E. Division St.
- West (right) on E. Division St. to S. Fair St.
- South (left) on S. Fair St. to E. Chicago Rd.
- East (left) on E. Chicago Rd. to S. Townline Rd.
- North (left) on S. Townline Rd. to E. Tower Dr.
- West (left) on E. Tower Dr. to S. Sandcrest
- North (right) on S. Sandcrest to E. Division
- East (right) on E. Division to
- **Finish line - StoneRidge Driveway Entrance**

